# "Above All... Honesty"

Text by Linda Firth
Music by David Firth

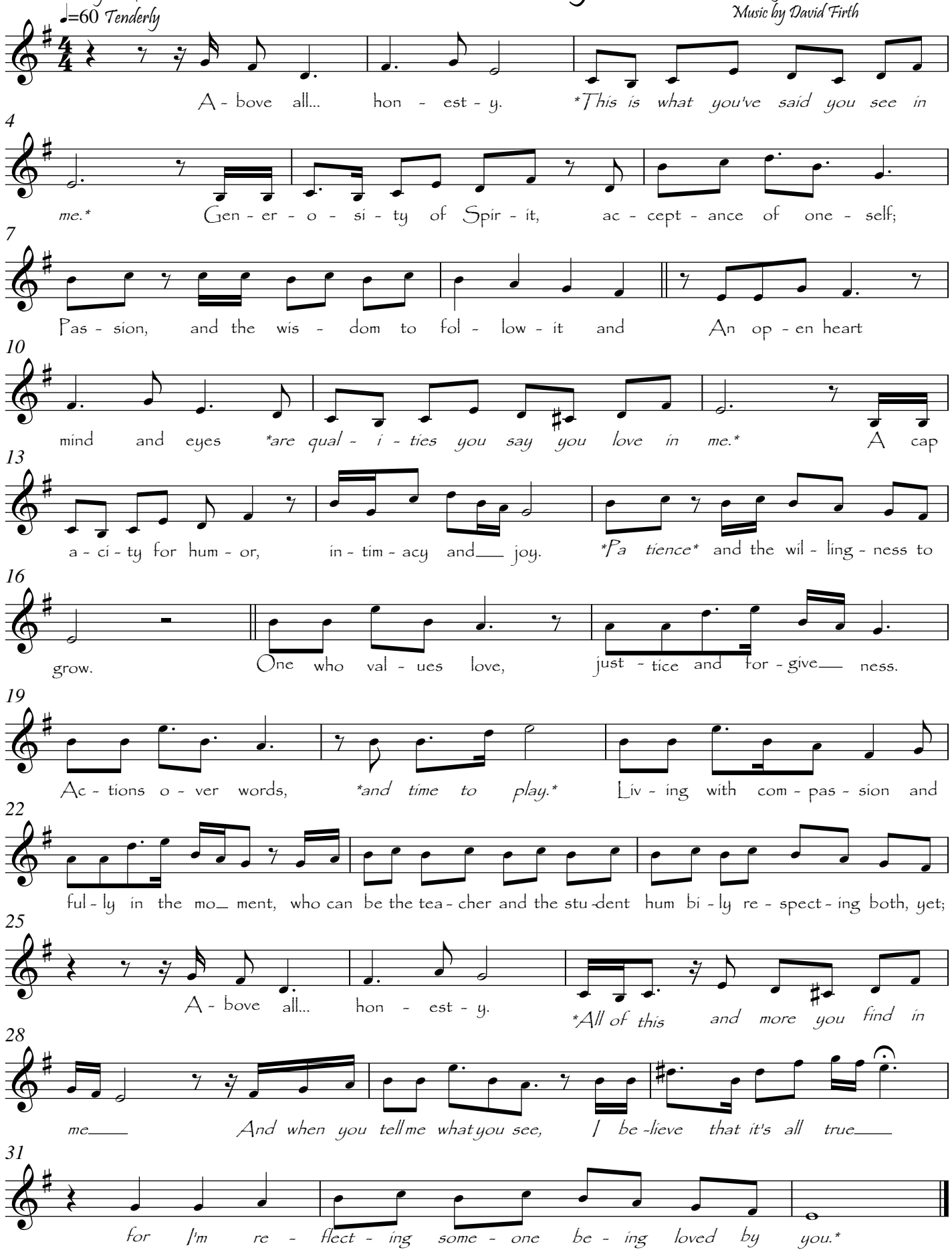


Copyright © 2005, 2008 by David Firth & Linda Firth